

CONSTRUCTIVE

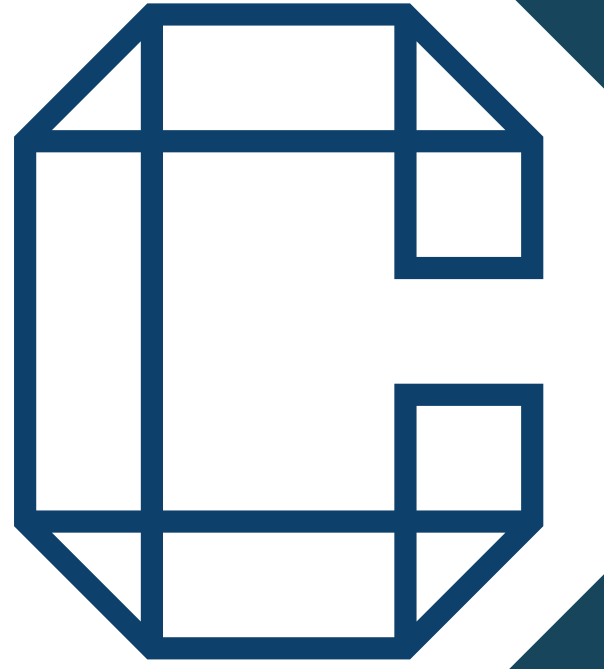

Practical sustainability models and how the sector can collaborate

[SPEAKER NAME], ORGANISATION







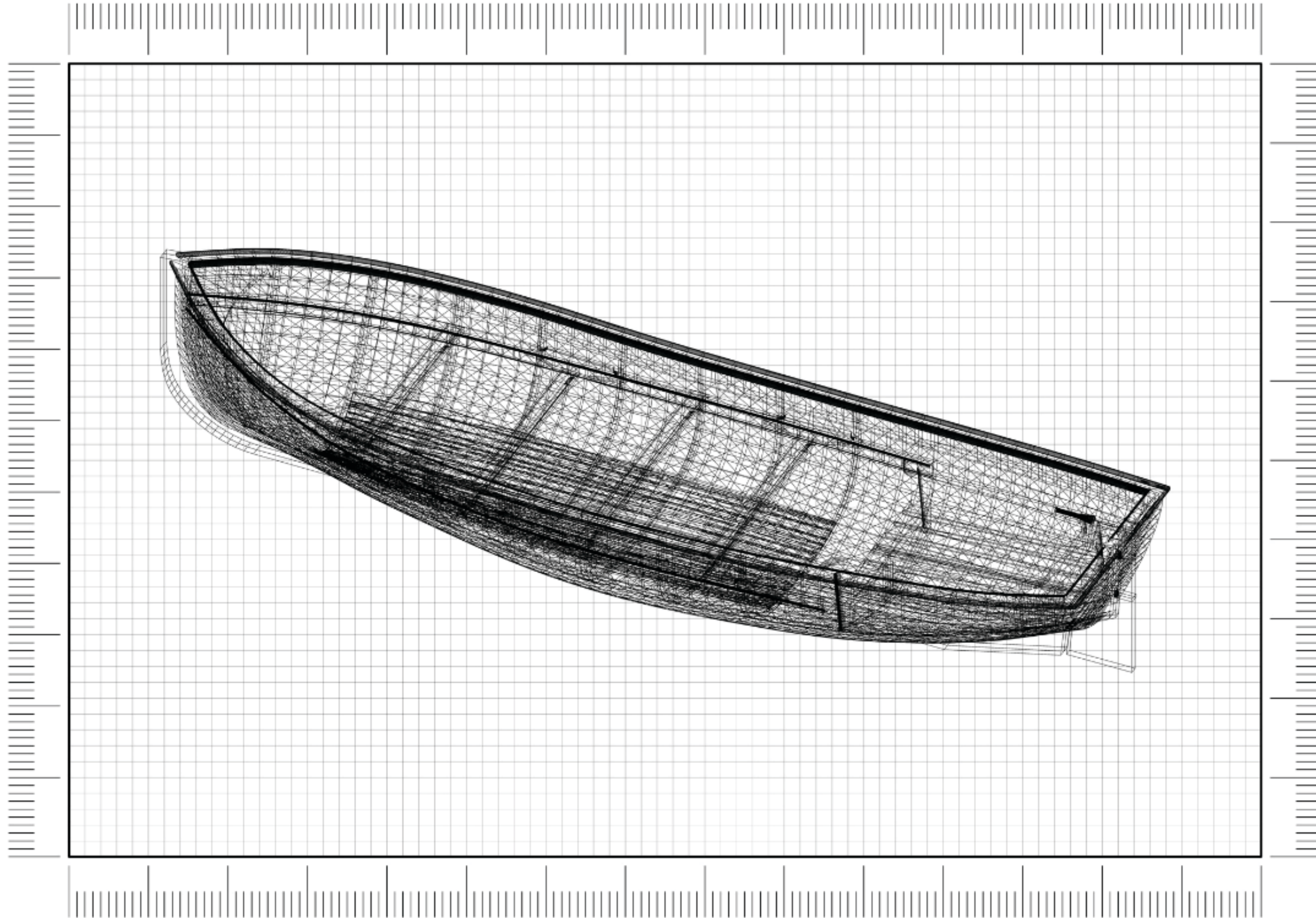

Strategic whare

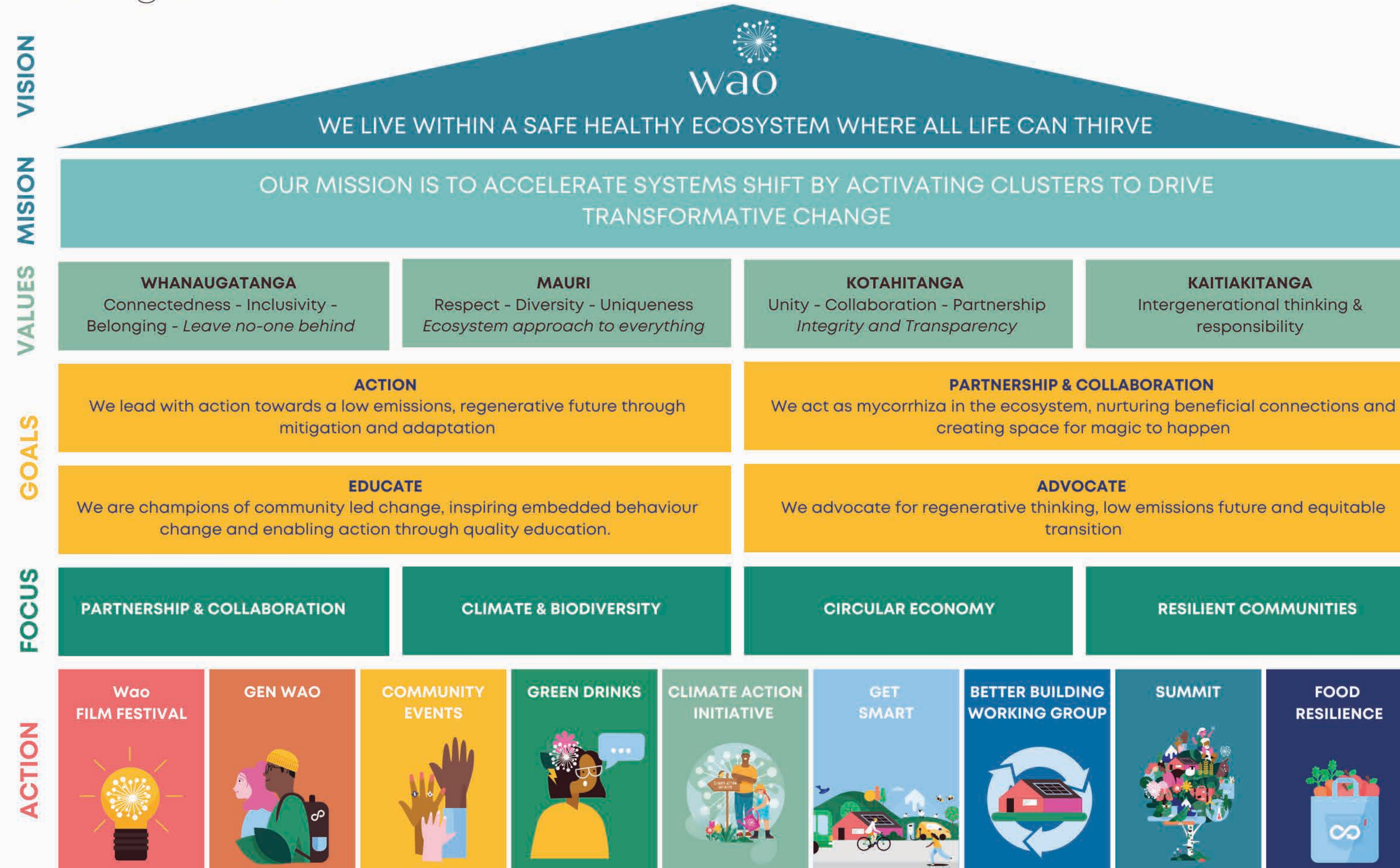

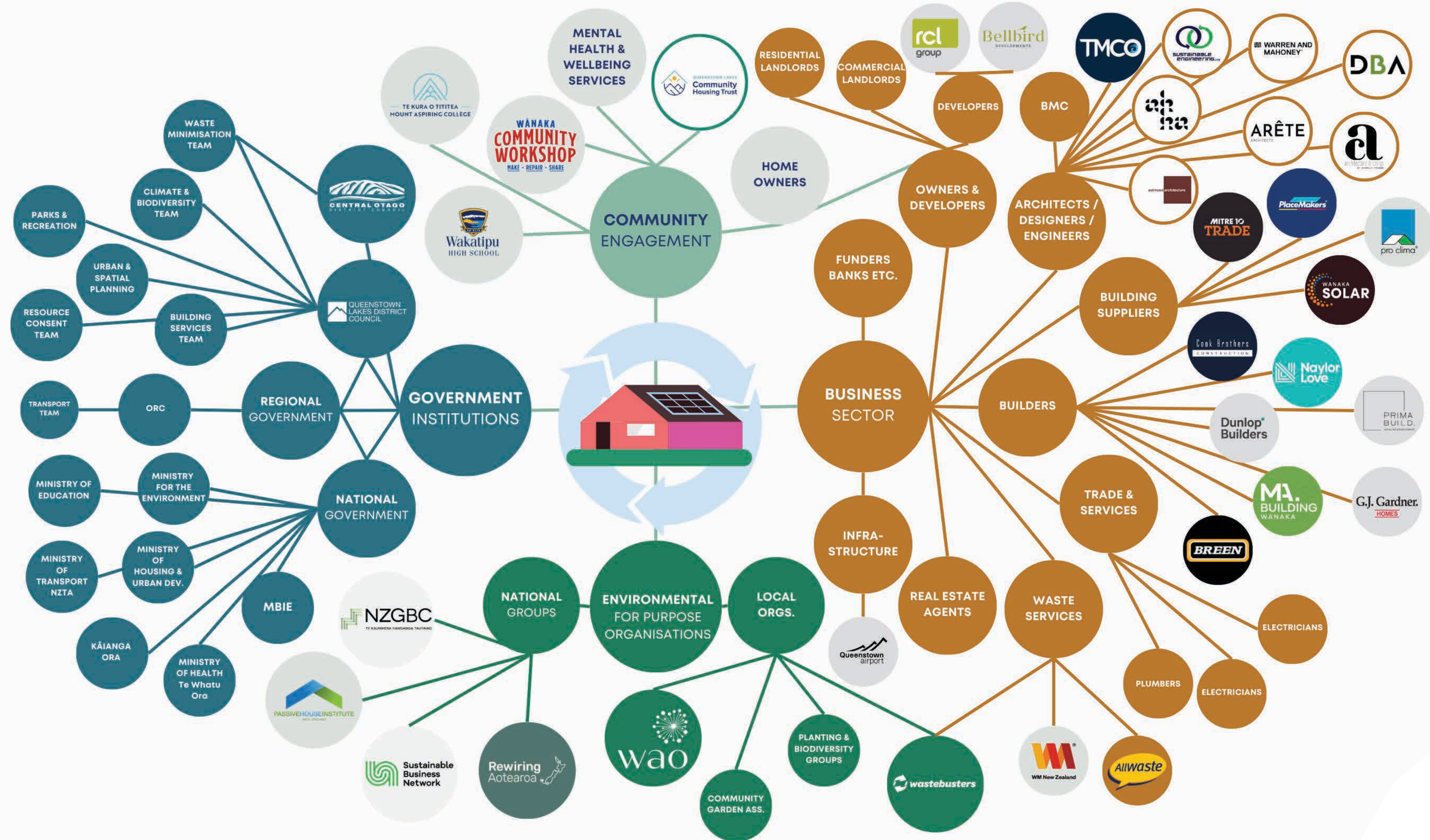

THE IMPORTANCE OF LEVERAGE

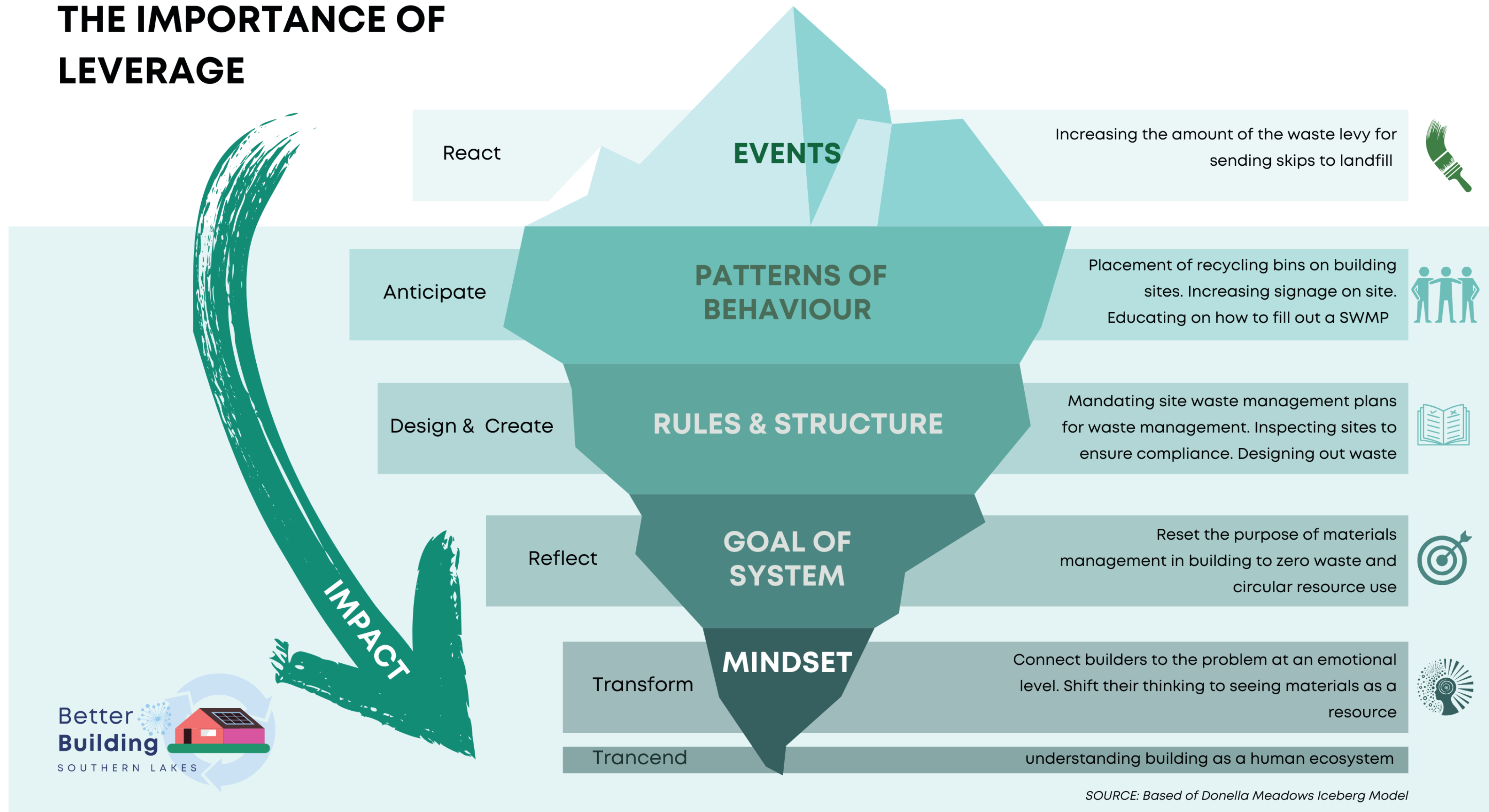



Manage Expectations



24 STRATEGIC PLAN



Better
Building
SOUTHERN LAKES

03 Key Focuses



- Partnership and Collaboration
- Circular Economy
- Toxicity/Novel Entities
- Climate Smart/Resiliency

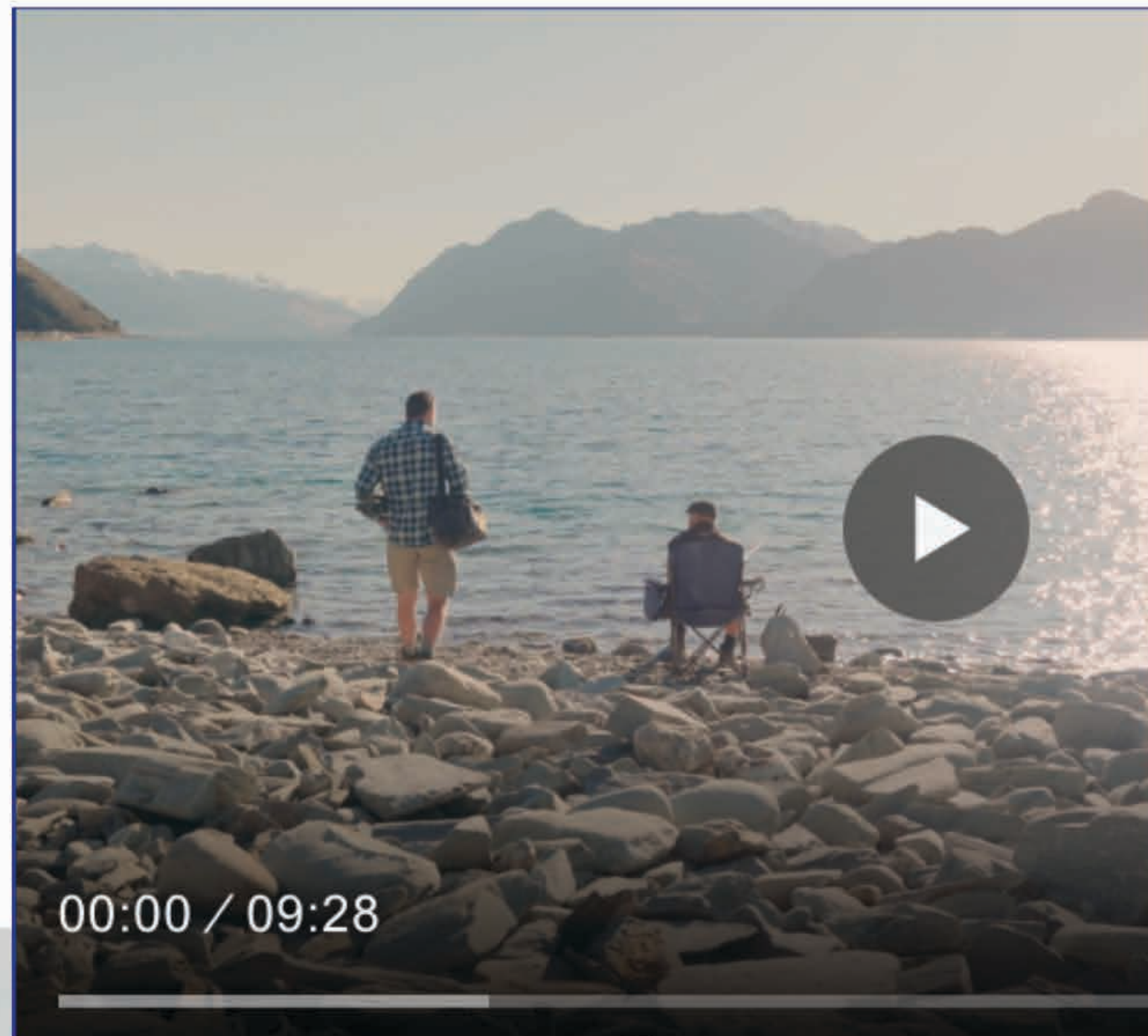

THIS IS HOW WE BUILD







6/08/24

Cutting Carbon with Andrew Eagles

[Read More](#)



6/08/24

August Newsletter

[Read More](#)



6/08/24

REDUCE WASTE, SAVE MONEY

[Read More](#)



10/07/24

July Newsletter

[Read More](#)



9/07/24

Better Building Frame and Foster presenting James



4/06/24

June Newsletter

[Read More](#)



4/06/24

2024 Housing Summit Recap

[Read More](#)



7/05/24

May Newsletter

[Read More](#)



UPCOMING EVENTS

There's heaps of upcoming events, and BBWG encourages you and your mates to get amongst it!

5 ways to build out construction waste *now* AND connect with construction professionals in your area.

ONLINE EVENT: Wednesday 12 June 12.00 – 1.00pm

Hear from these nationally available solutions that can help you reduce waste from your projects now.

- Reduce polystyrene waste in flooring via Cleve Pod
- Reduce PVC plastic waste via Marley PVC take-back scheme
- Reduce flooring waste via Jacobsens ReForm take-back scheme
- Reduce Paint and packaging waste via Resene Paintwise
- Reduce fitout waste via SpaceBar modular kitchens and cabinets

Then connect, share experiences and collaborate with other local stakeholders in your region.

Northland – Auckland – Bay of Plenty – Waikato – Gisborne Hawkes Bay – Taranaki – Manawatu-Wanganui
Tasman/Nelson/Marlborough – West Coast – Canterbury
Otago – Southland

Complimentary event – register here



A key highlight for BBWG is the **Connecting the Construction Industry: Building Out Waste** event under National Events.



wao 

**Thank
you**

Ngā mihi
nui